à Andrès Segovia

Tres piezas españolas

Joaquín Rodrigo

Fandango

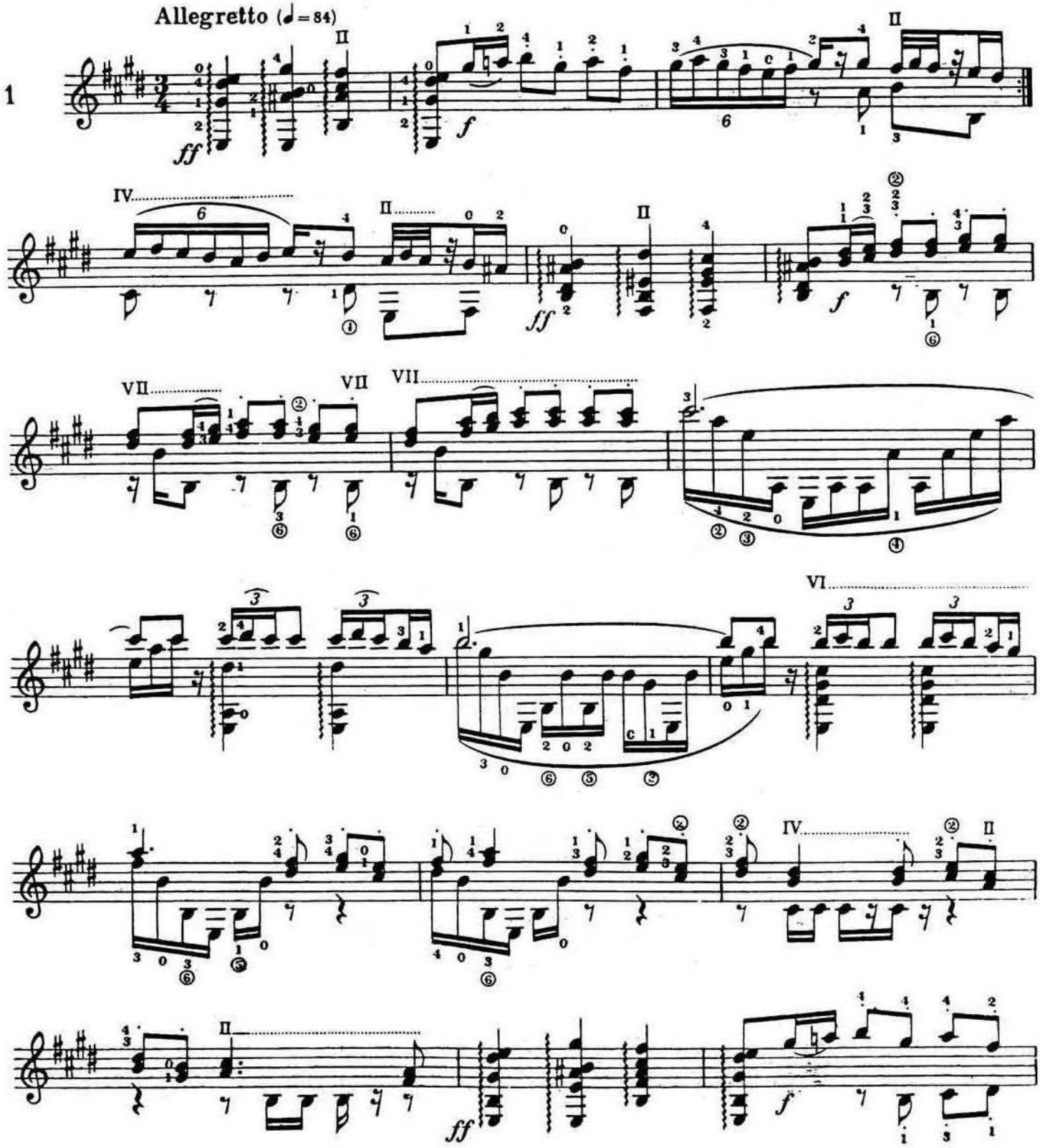

© B. Schott's Söhne, Mainz, 1963

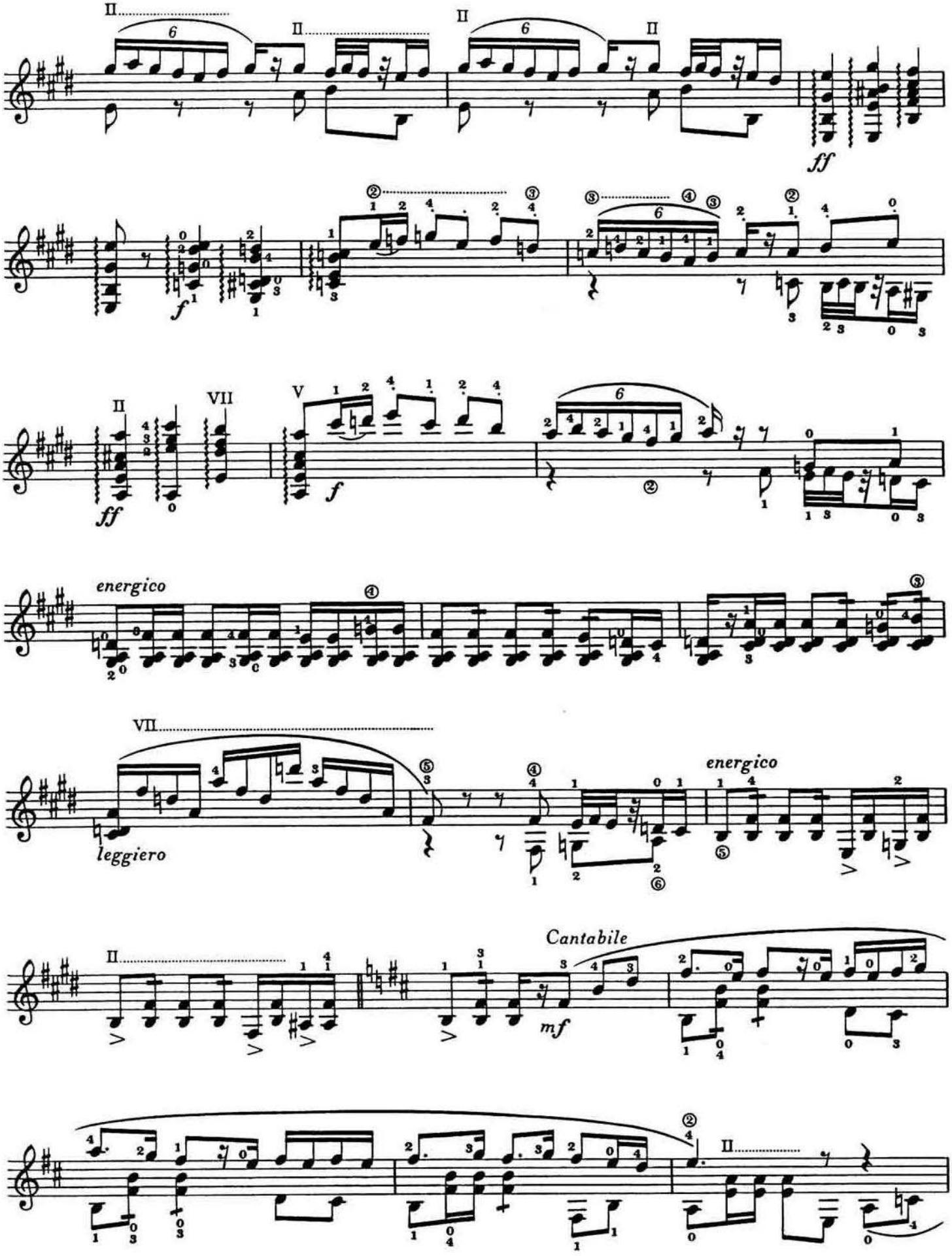
ff
f
ff
f
energico
leggiero
energico
Cantabile
mf

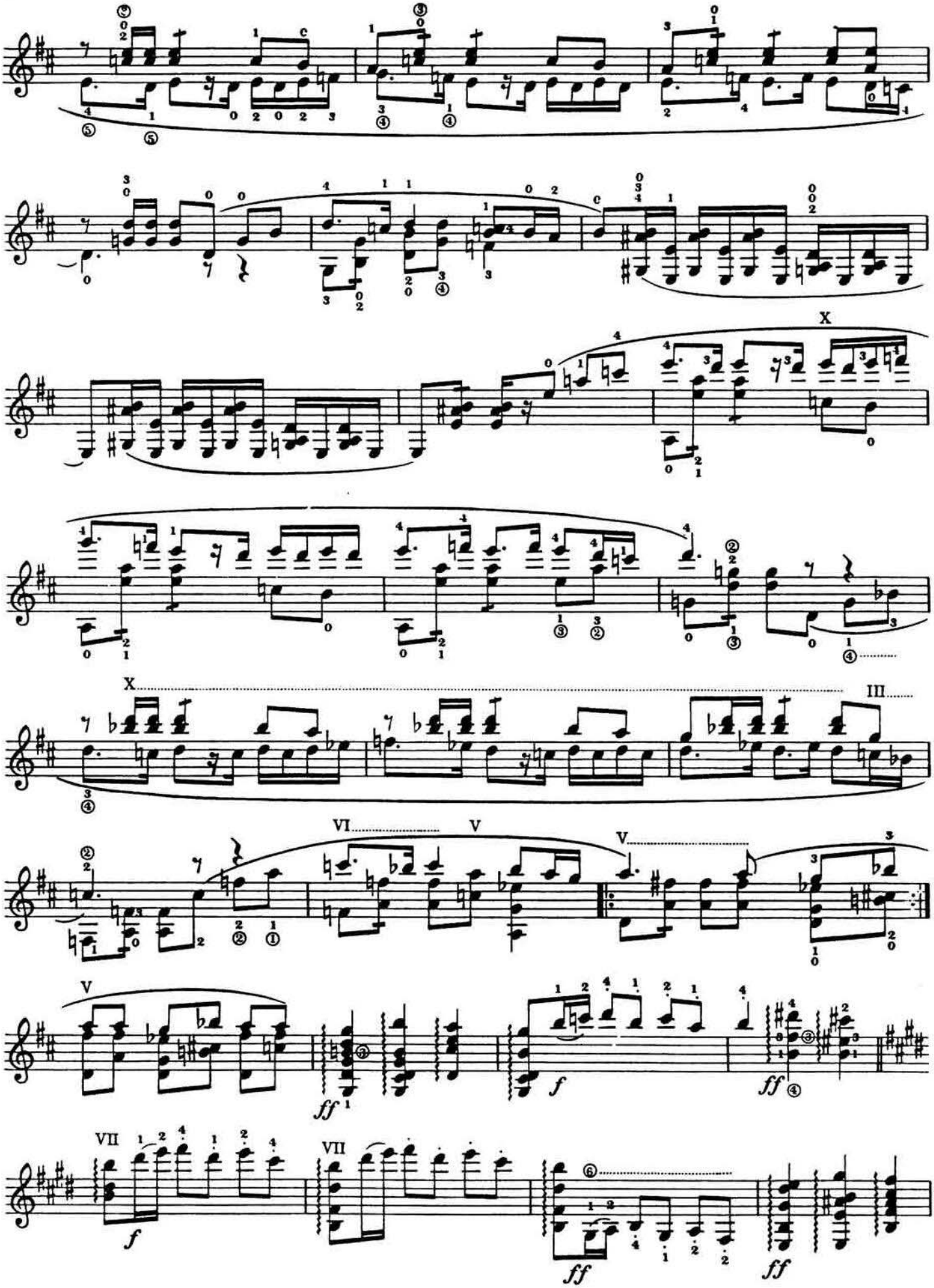
X
X
III
VI
V
V
V
VII
VII
f
ff
f
ff
ff

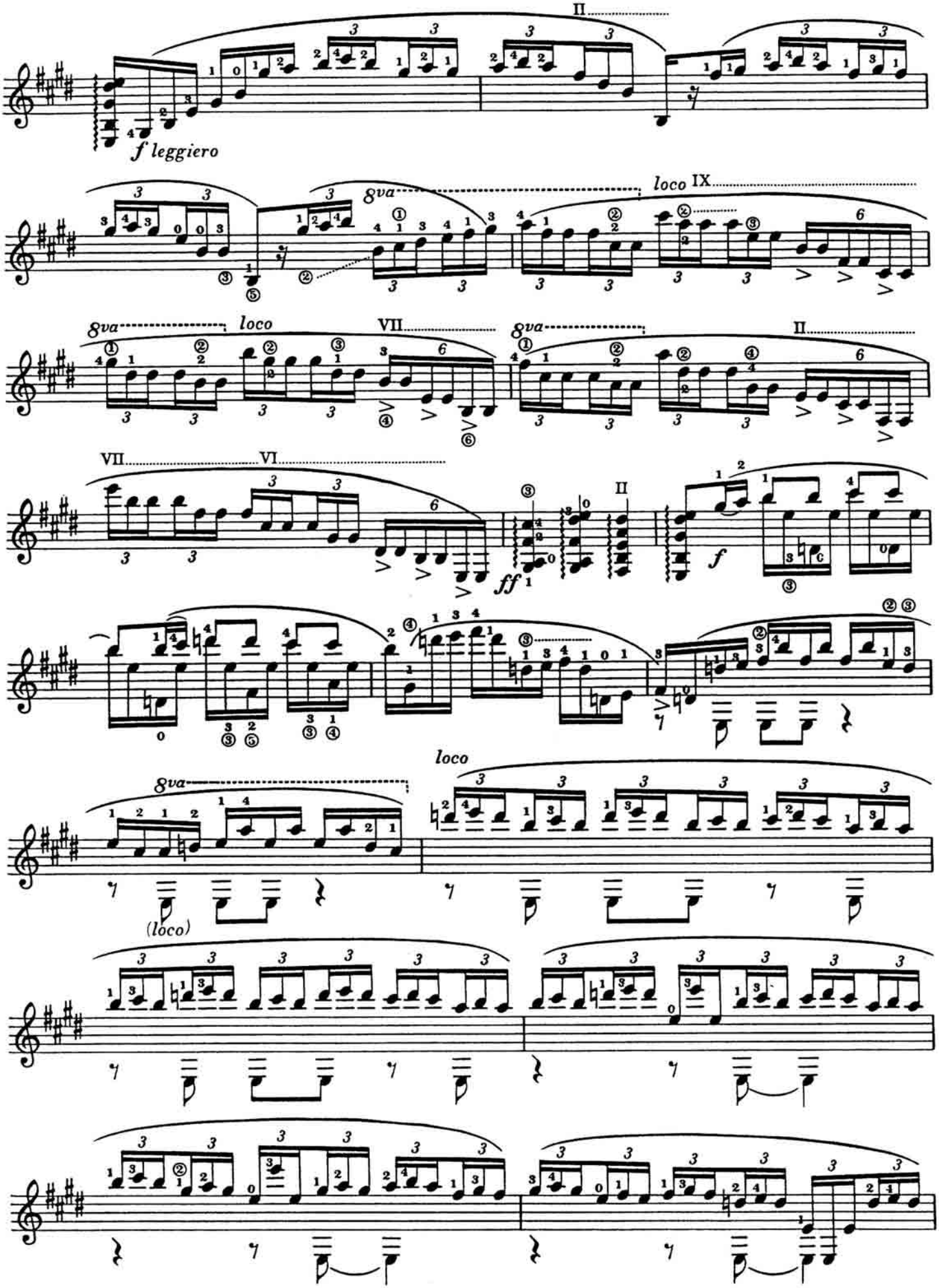
II
f leggiero
8va
loco IX
8va
loco
VII
8va
II
VII
VI
II
ff
f
8va
loco
(loco)

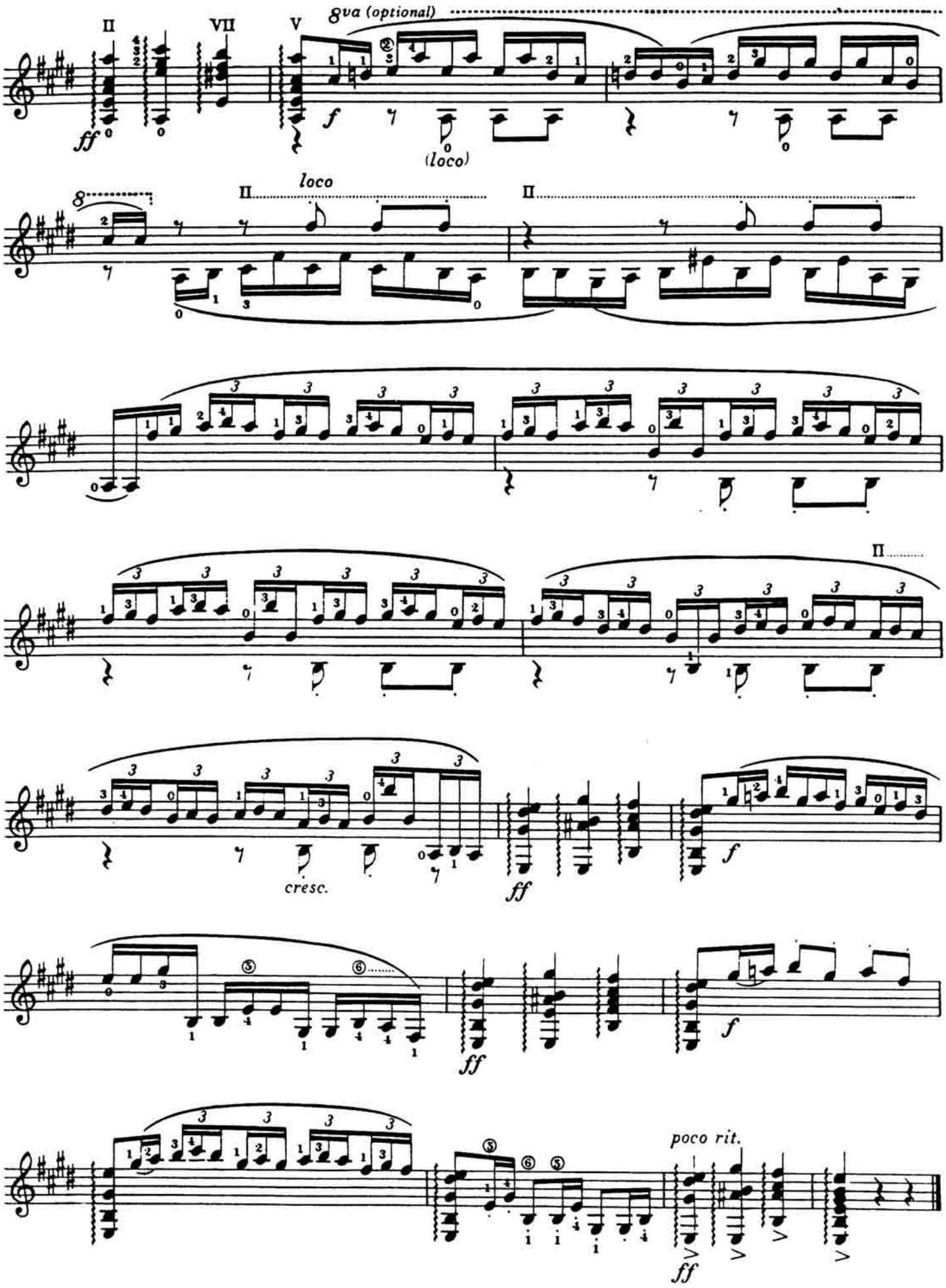
8va (optional)
(loco)
loco
cresc.
poco rit.

Passacaglia

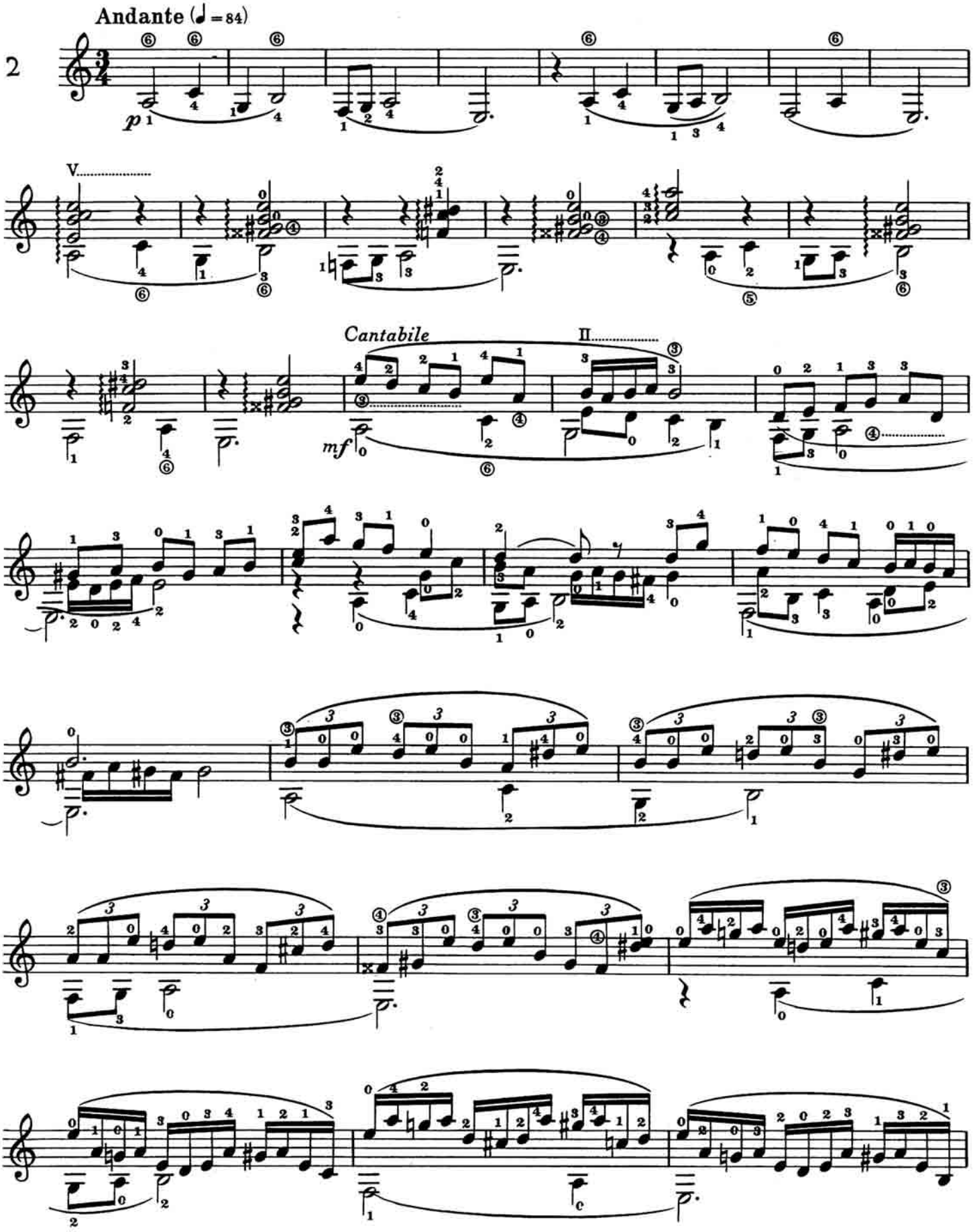

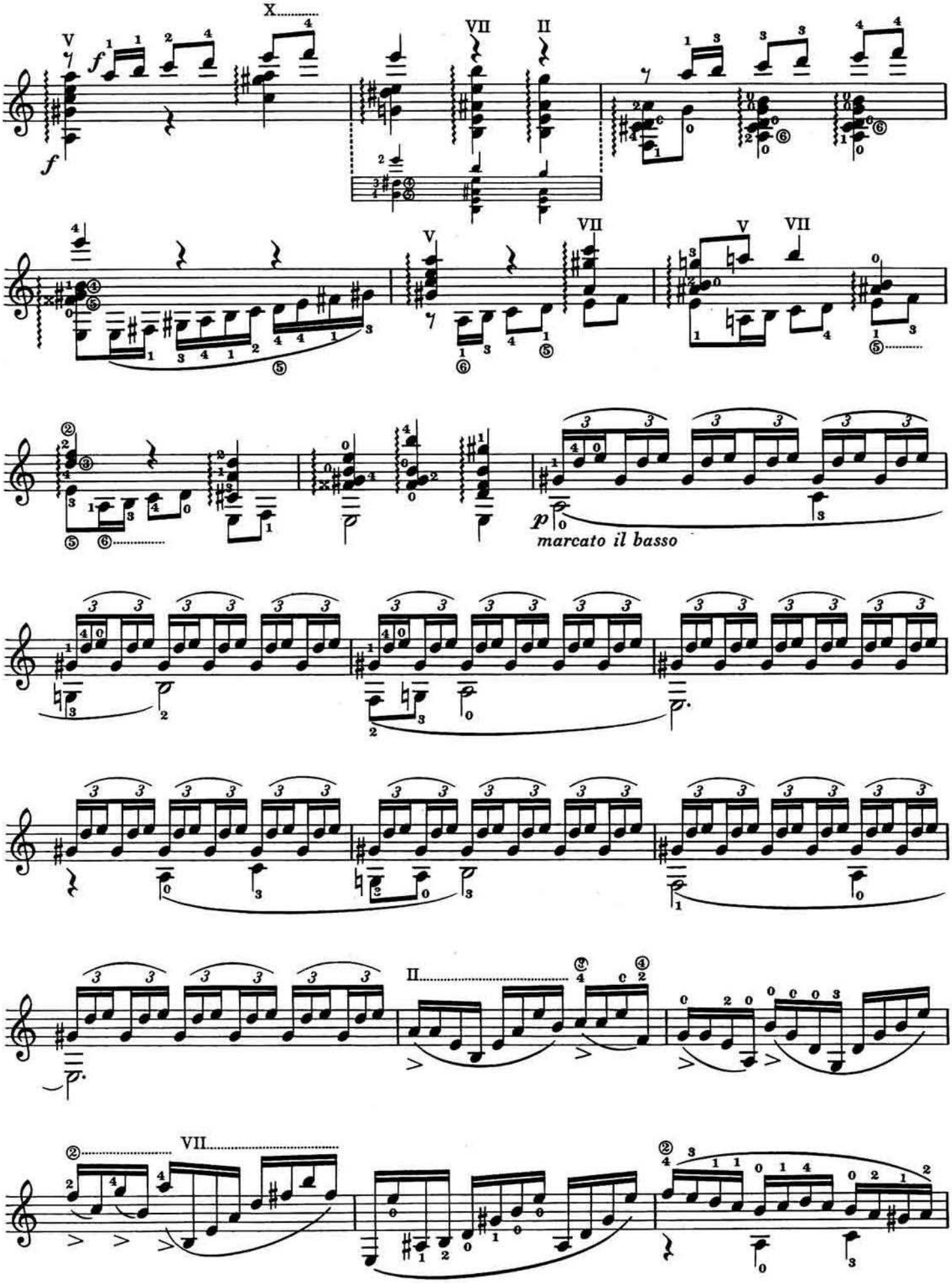
V
X
VII
II
f
V
VII
V
VII
p
marcato il basso
II
VII

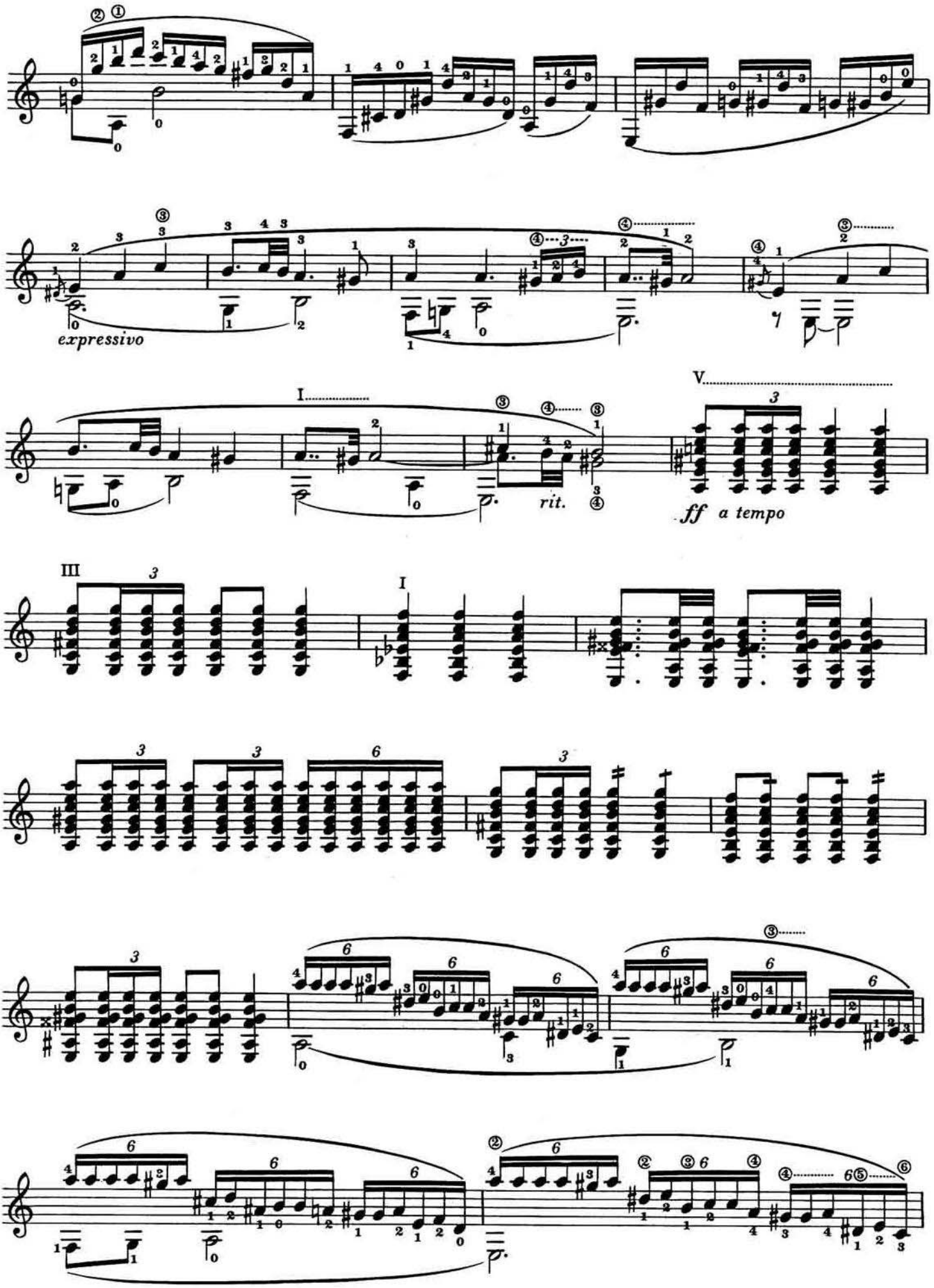
expressivo
I
rit.
V
ff a tempo
III
I

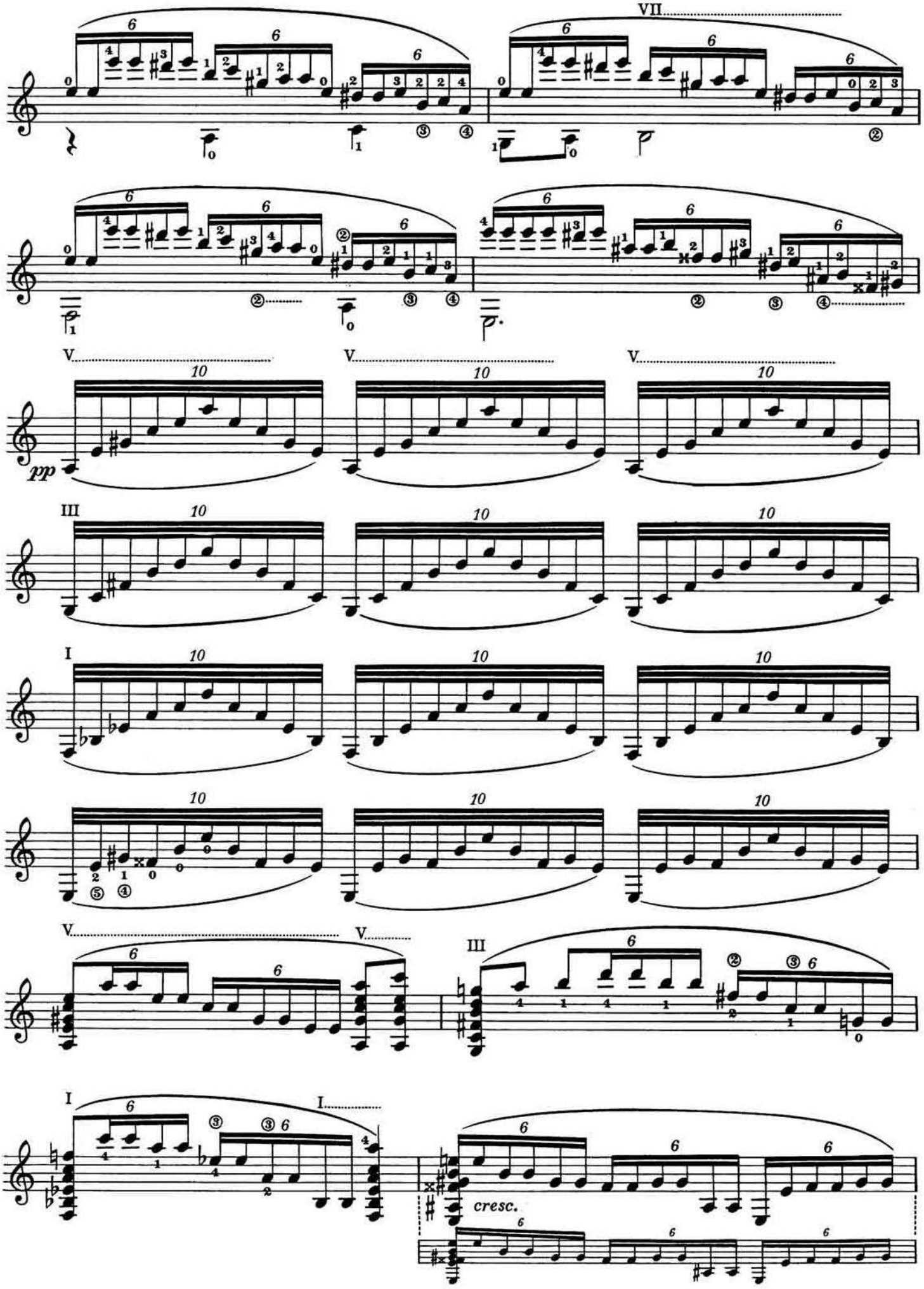
VII
V
pp
III
I
cresc.

ritmico como un fandango

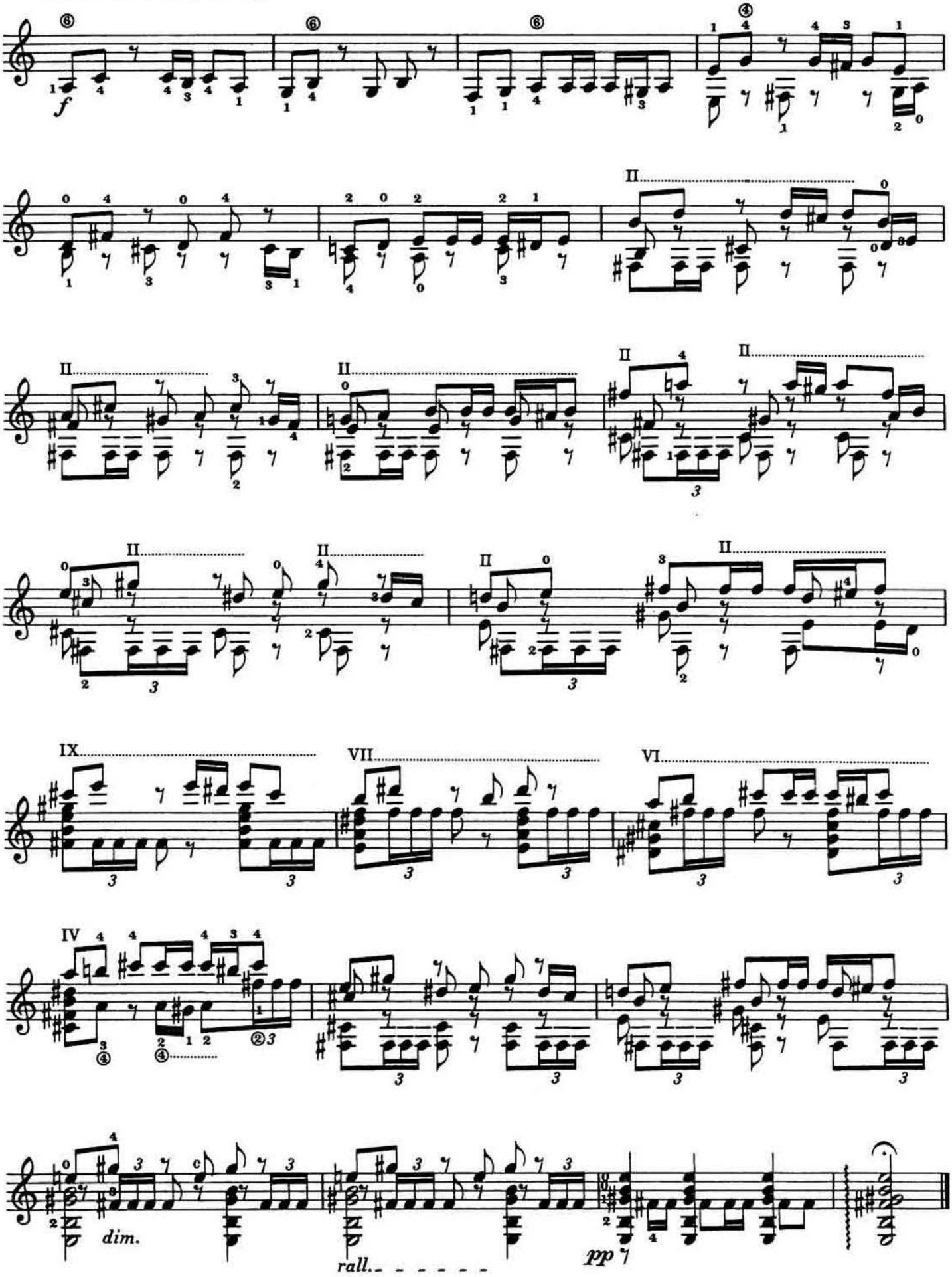

Zapateado

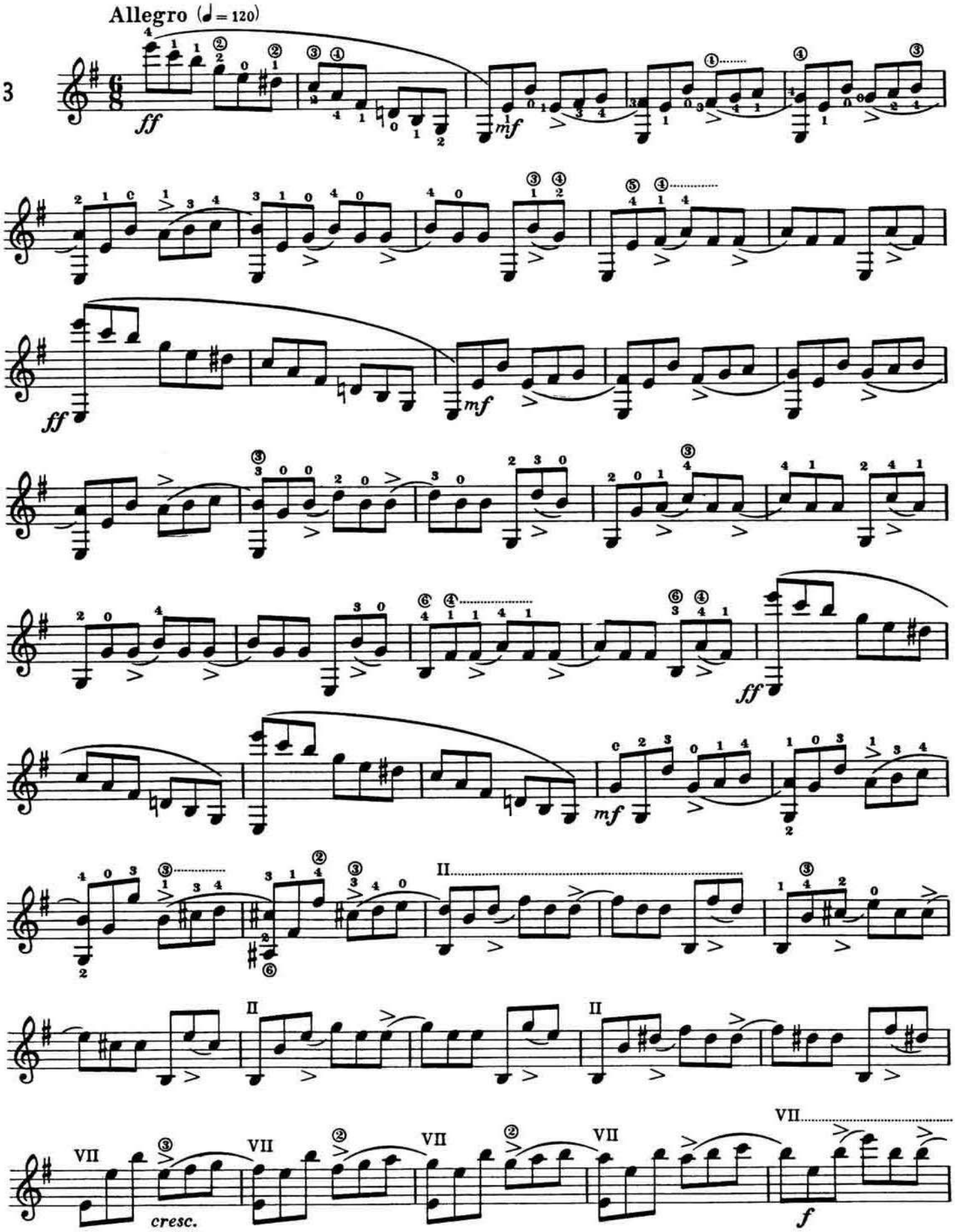
Allegro (♩ = 120)
3
ff
mf
ff
mf
ff
mf
II
II
II
VII
VII
VII
VII
VII
cresc.
f

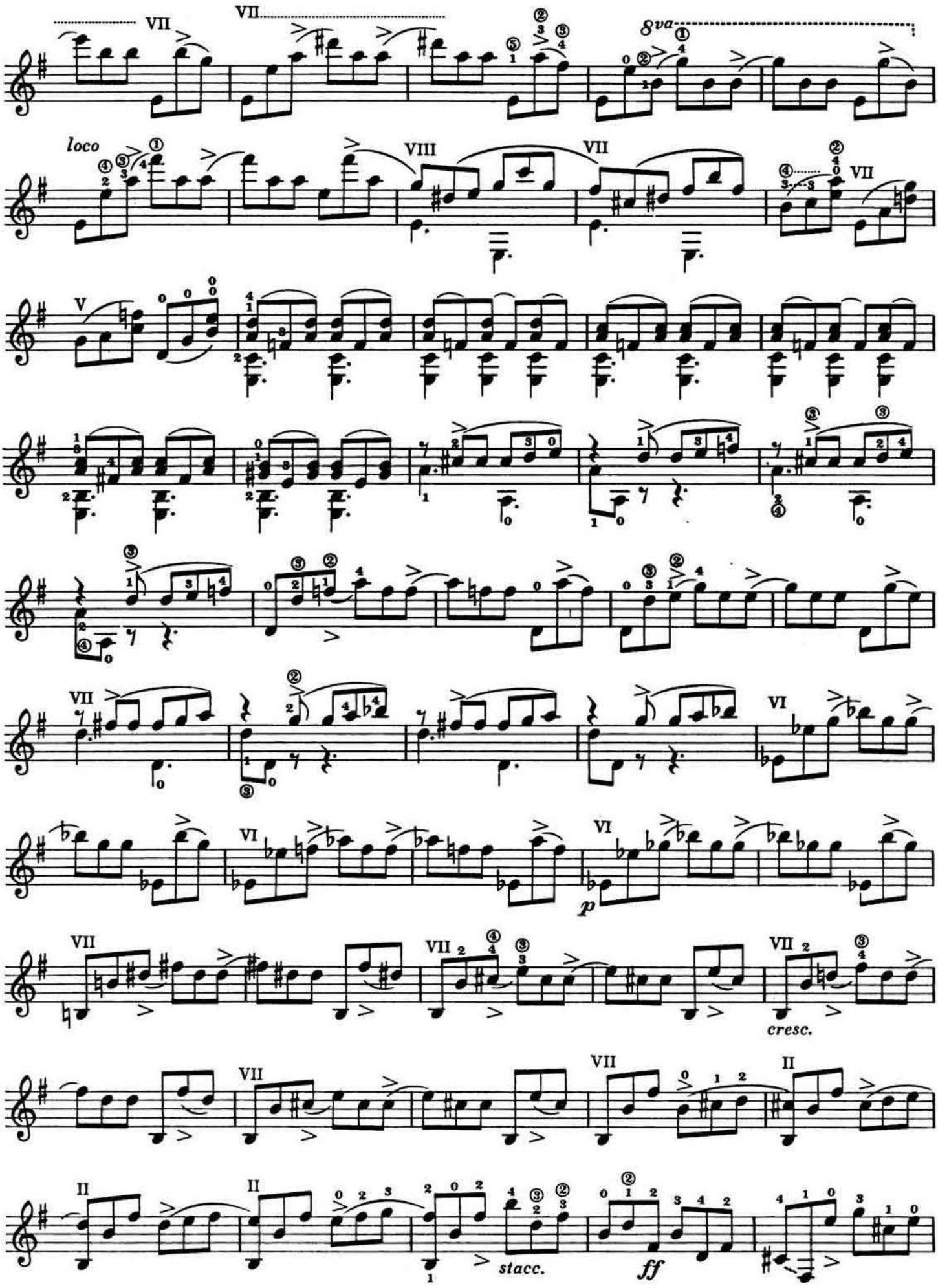
VII
VII
8va
loco
VIII
VII
VII
V
VII
VI
VI
VI
p
VII
VII
VII
cresc.
VII
VII
II
II
II
stacc.
ff

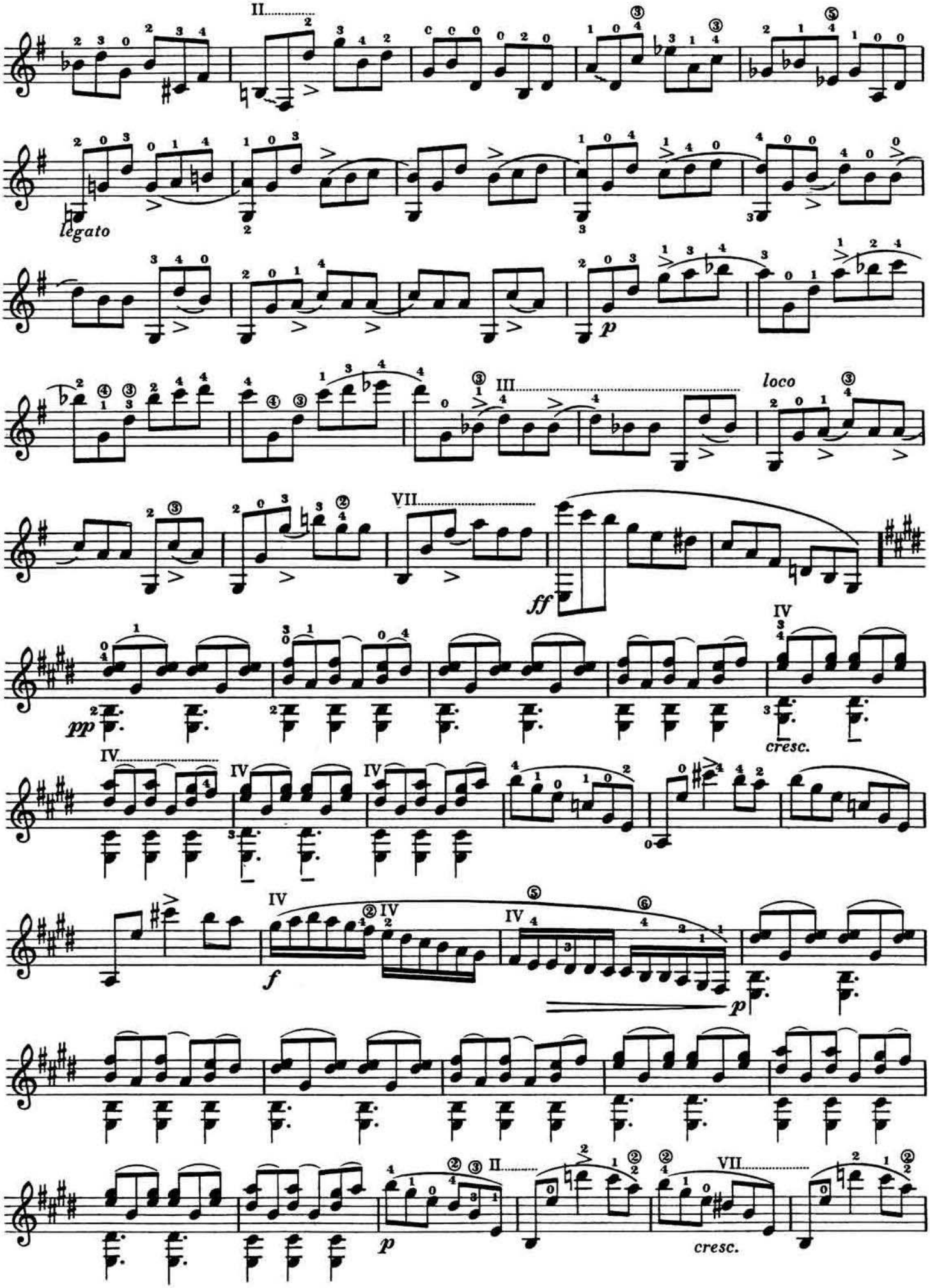
II
legato
p
III
loco
VII
ff
pp
IV
cresc.
f
p
II
VII
cresc.

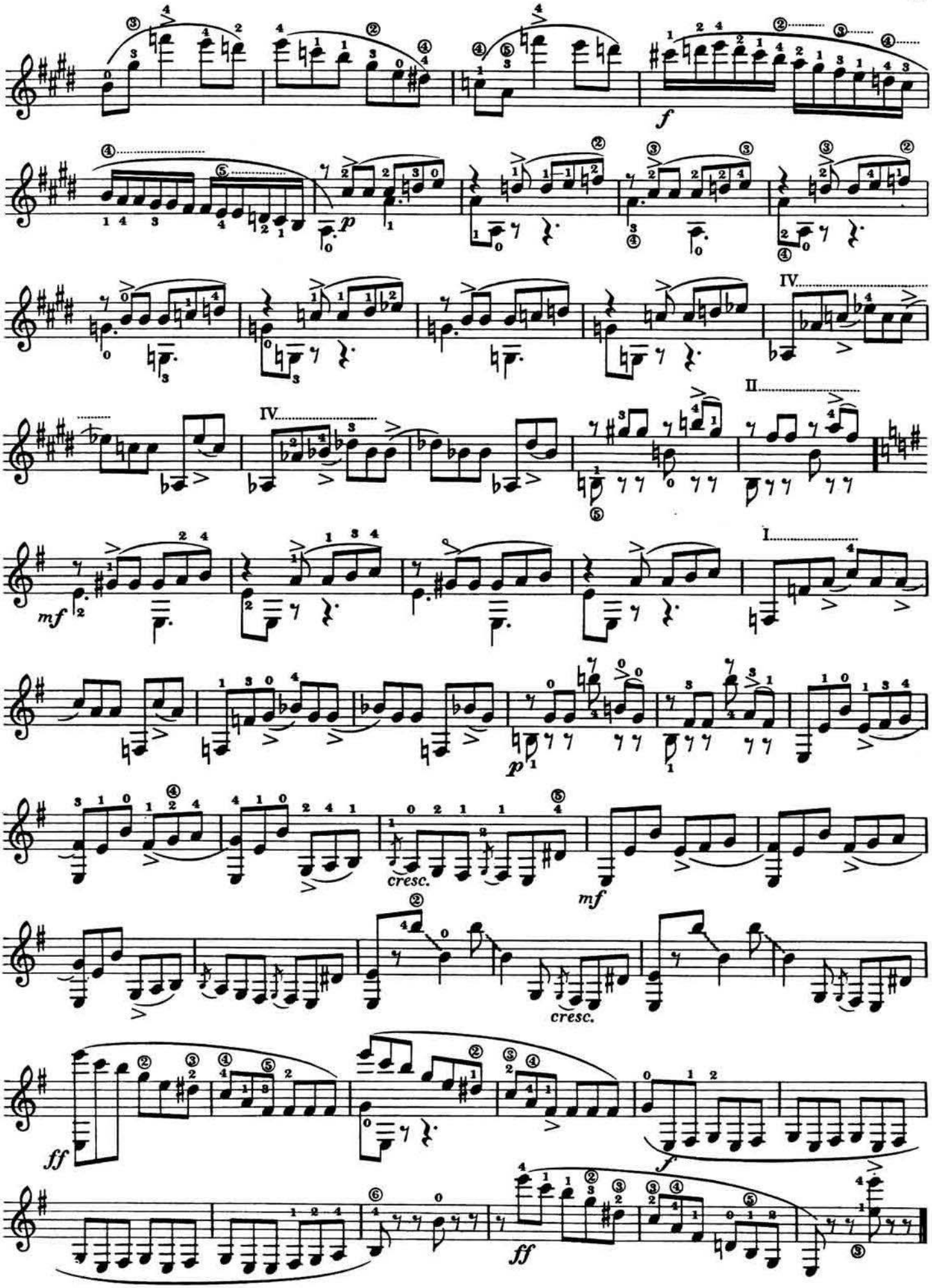

Verlag: B. Schott's Söhne, Mainz 40 875